LA + BRINTONS

PARLOR

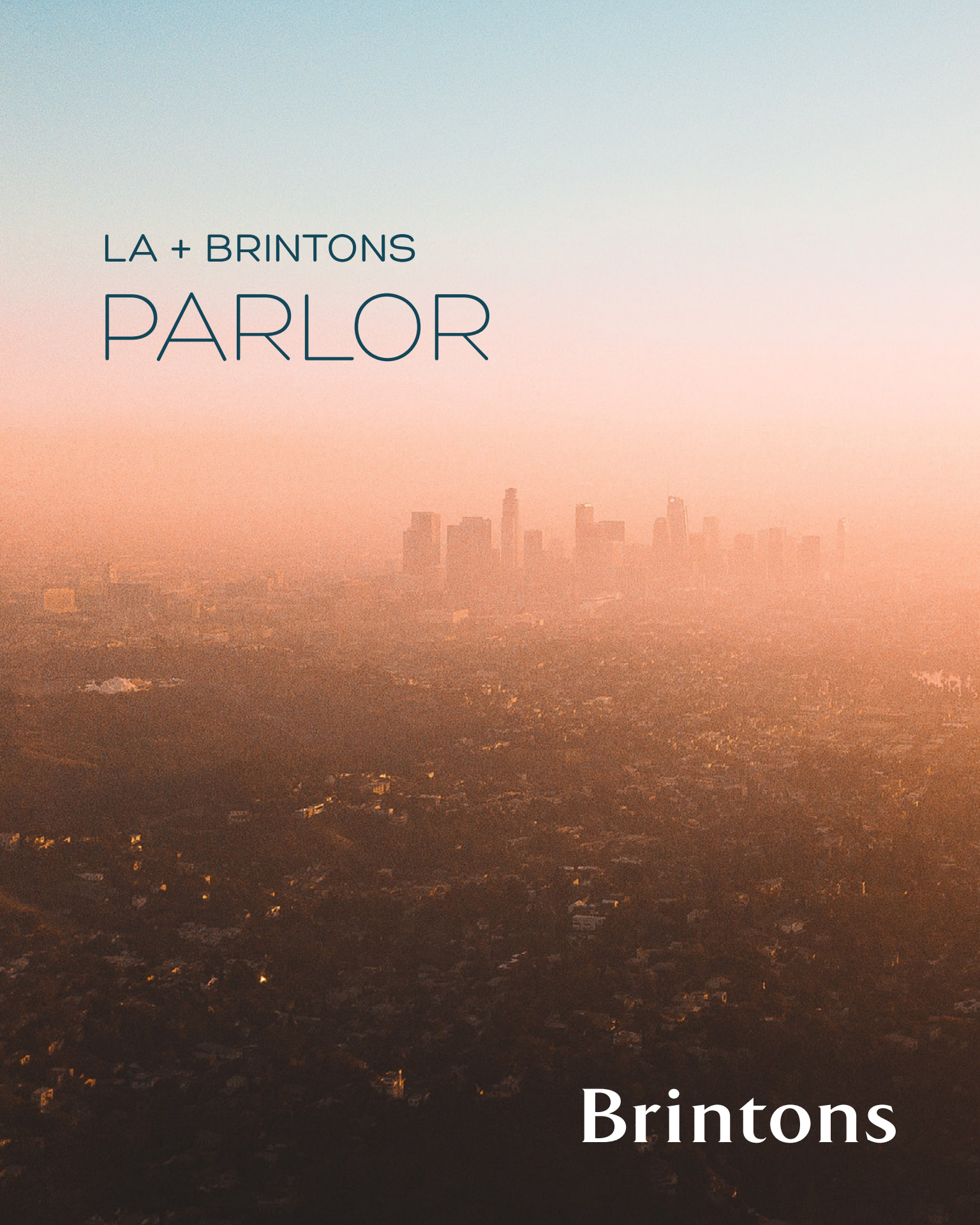

Brintons

THE INSPIRATION

The original **Parlor** collection started as an exploratory crack at an age-old artist's game called the Exquisite Corpse. Pieces of quartered paper traveled across North and South America, making their way to each designer on our team, ready to be filled with their unique marks. Once the pages were full of completed collaborative drawings, they were sent back out into the field for our designers to respond to, but the game did not stop there.

We decided to extend the playful spirit to some of our favorite designers in Los Angeles. A handful of design firms partnered with our LA based design and sales duo to pull together this unique collection of Axminster patterns infused with the true collaborative spirit of the hospitality industry.

Q02-A054597PC
12' x 12'

Q01-A054578PC
12' x 9' 2"

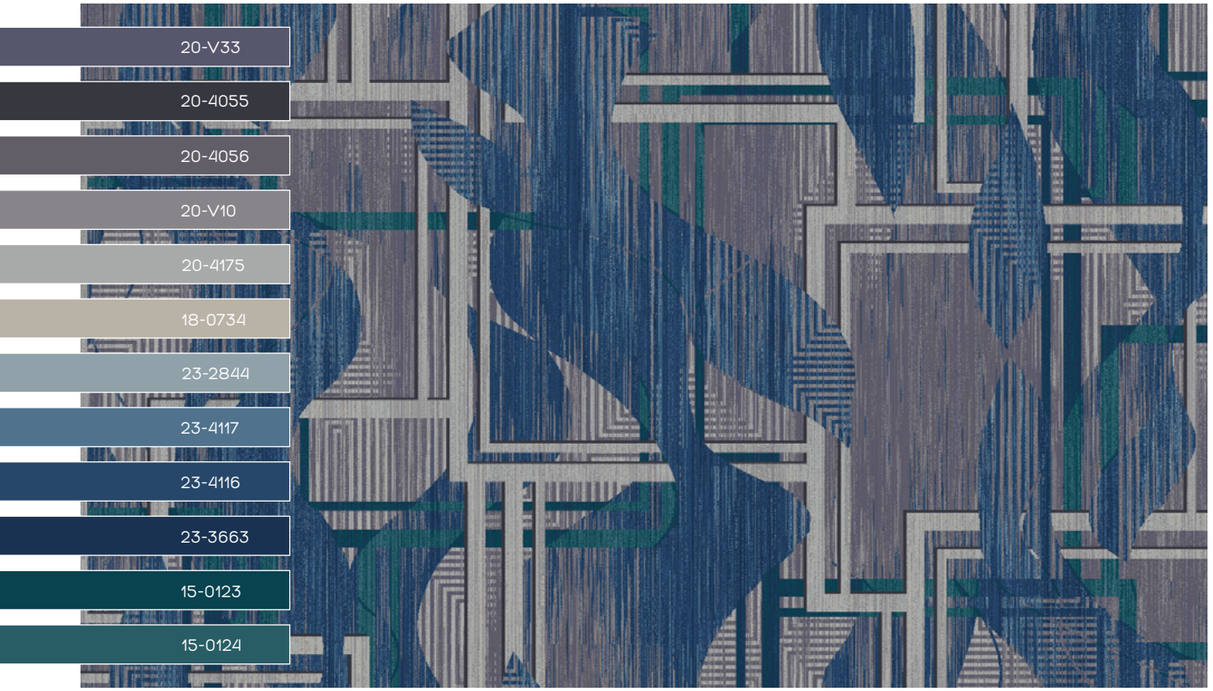

Q01-A054596PC
12' x 12'

Q02-A054578PC
12' x 9' 2"

28-1981

20-4052

20-4053

20-4054

20-2603

20-4176

24-3644

27-4042

27-3415

27-4089

27-3136

27-3126

Q02-A054596PC
12' x 12'

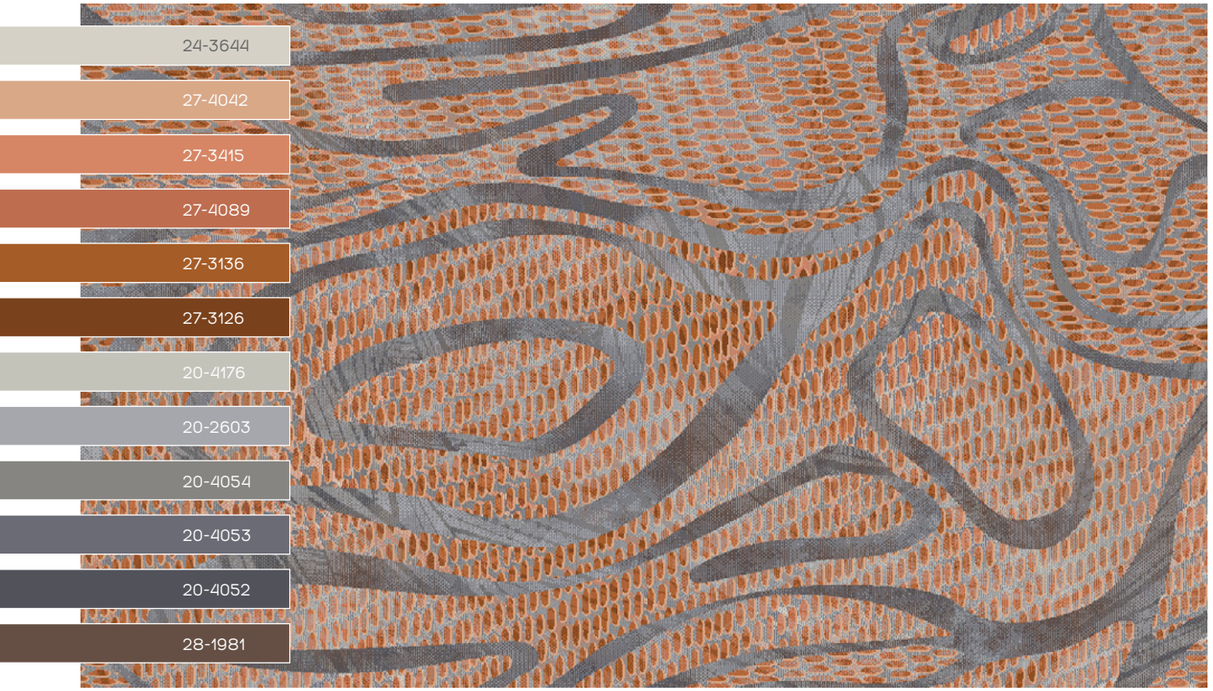

Q02-A054579PC
12' x 18' 5"

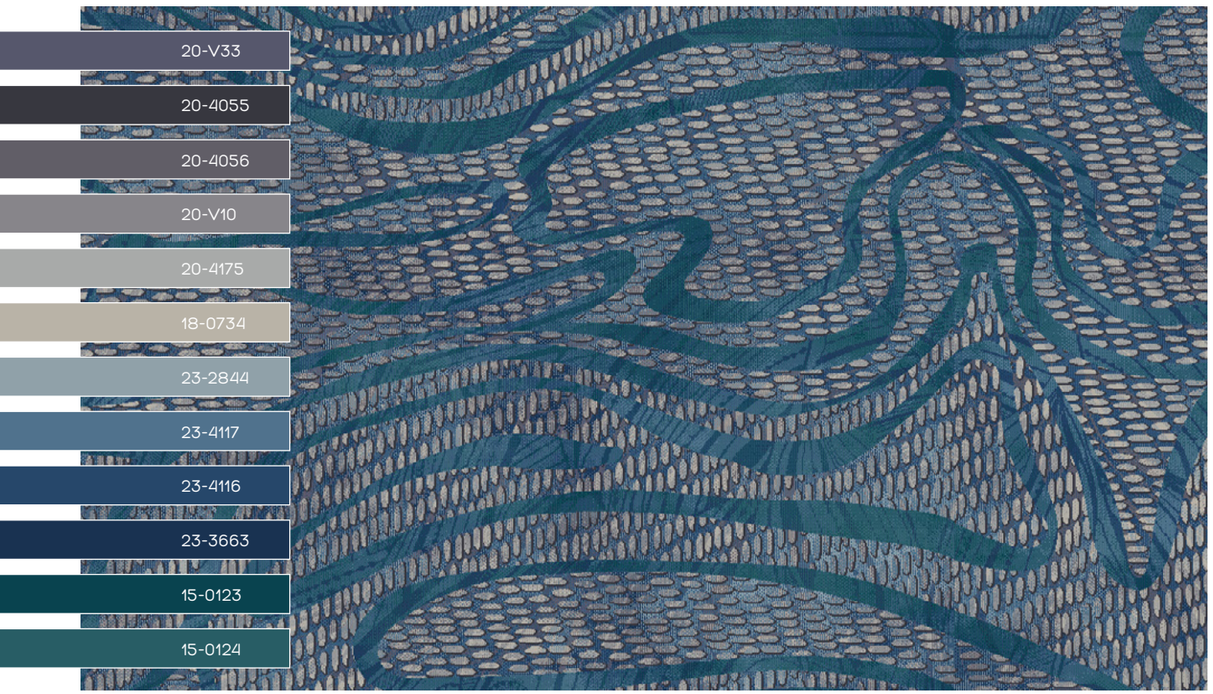

Q01-A054579PC
12' x 18' 5"

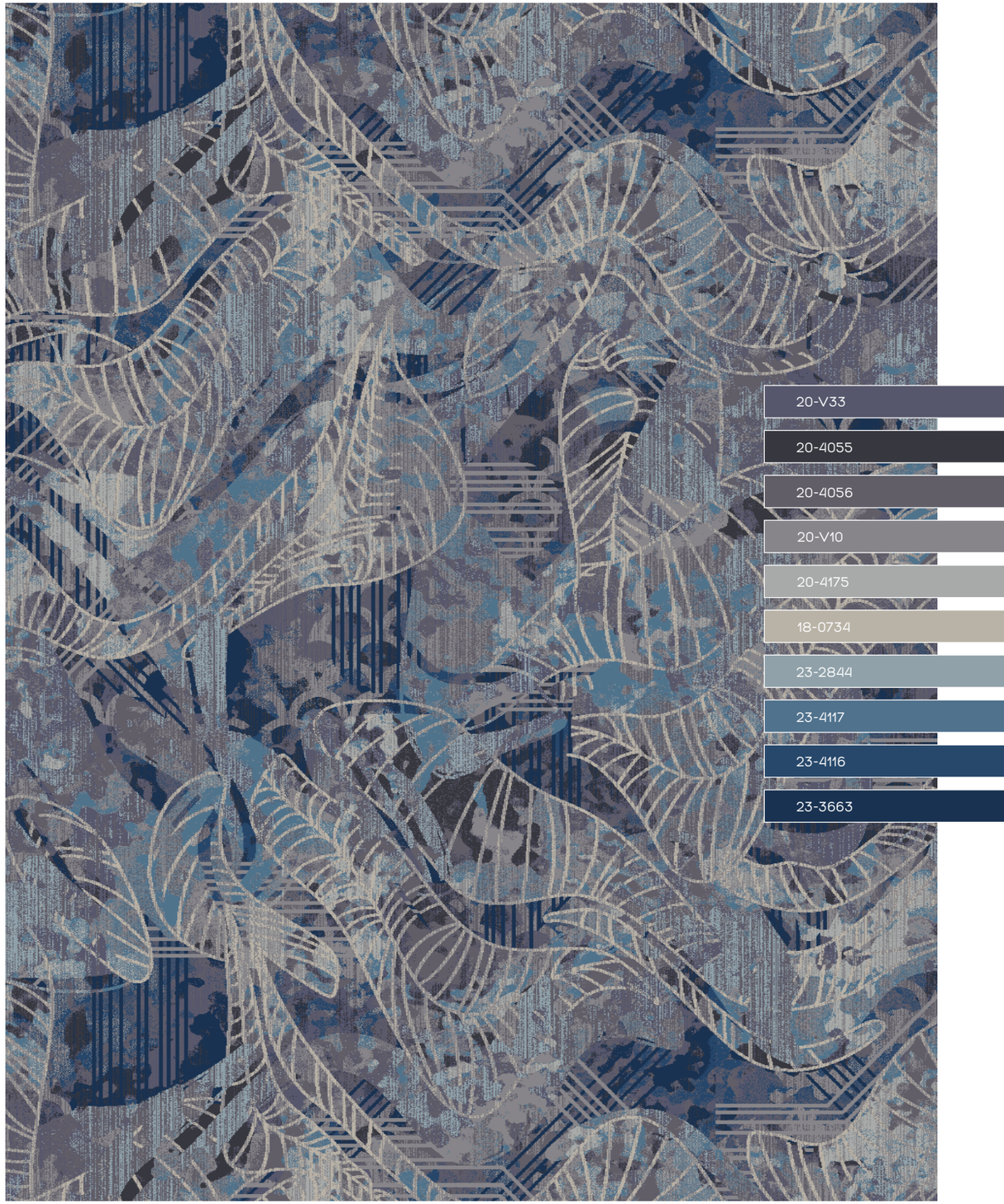

Q01-A054598PC
12' x 12'

20-V33
20-4055
20-4056
20-V10
20-4175
18-0734
23-2844
23-4117
23-4116
23-3663
15-0123
15-0124

Q01-A054595PC
12' x 18' 5.11"

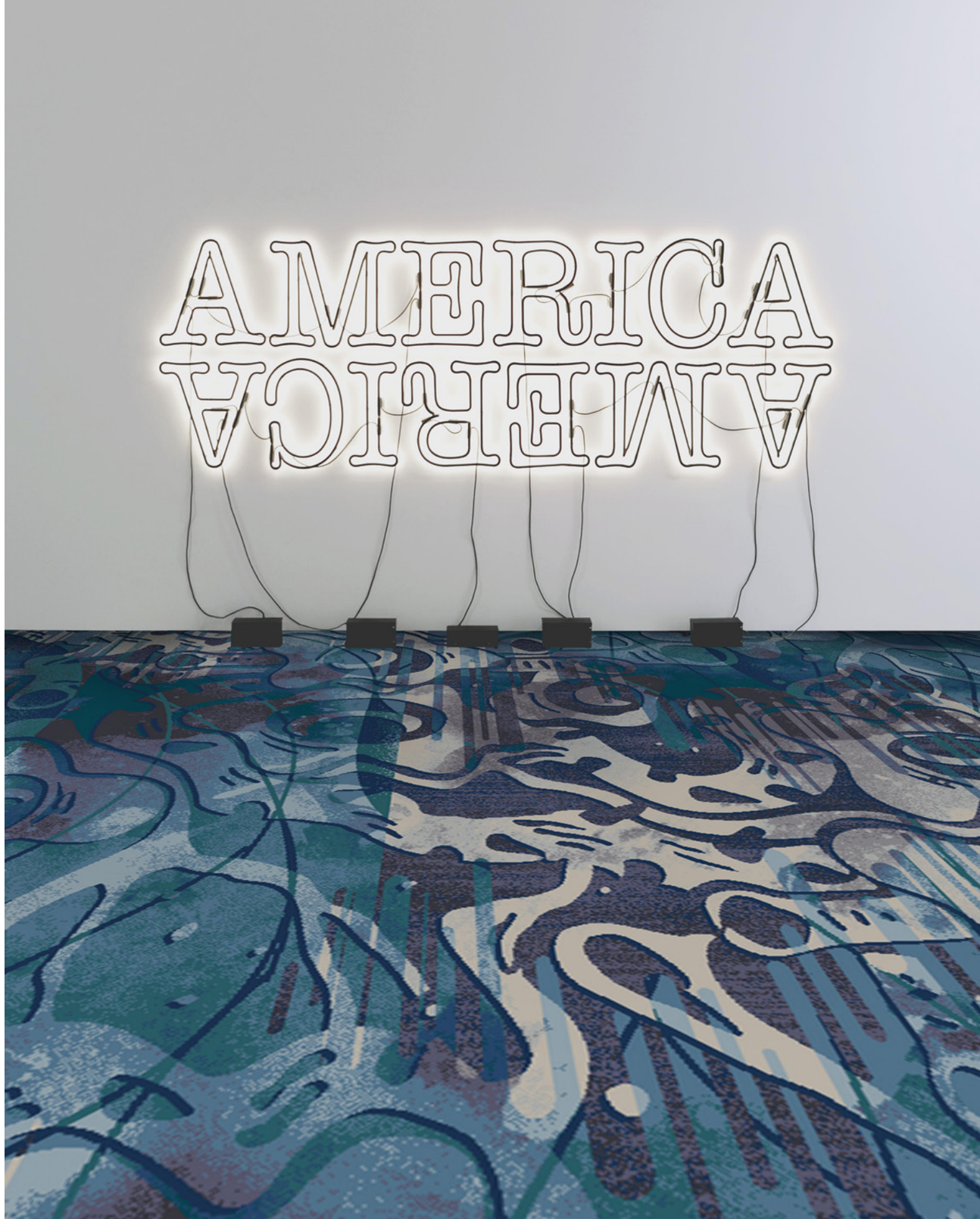

CURIOUS TO LEARN MORE?

Get in touch with your local rep to.
play our regional Parlor game here.

.

BY APPOINTMENT
TO HER MAJESTY THE QUEEN
CARPET MANUFACTURERS
BRINTONS CARPETS LIMITED KIDDERMINSTER

Brintons

Americas
Brintons US Axminster Inc
Tel: +1 678 594 9300
Email: brintons@brintonsusa.com

EMEA
Brintons Carpets Ltd
Tel: +44 (0) 1562 635 665
Email: solutions@brintons.co.uk

APAC
Brintons PTY Ltd
Tel: +61 (0)3 9676 3333
Email: enquiries@brintons.com.au

www.brintons.net

© Copyright Brintons Carpets Limited 2021. All copyright, design rights, and intellectual property rights existing in our designs are and will remain the property of Brintons Carpets Limited. Any infringement upon those rights will be pursued vigorously. Colors are reproduced within the limits of the printing process.