Kameha Grand Zürich

Brintons

Opened in 2015, the international lifestyle hotel Kameha Grand Zürich offers outstanding contemporary architecture and neo-Baroque interiors. The hotel features 245 rooms featuring six business suites, 11 themed suites, two Executive Suites , the King Kameha Suite, a Space Suite, the Kameha Spa, two restaurants as well as a convention centre, all catering to the needs of travelling business people.

Brintons worked in partnership with world-renowned Dutch designer Marcel Wanders to supply a unique range of carpets for the spectacular Kameha Grand Zürich.

Created by tecArchitecture and designed by Marcel Wanders, the hotel's interior is inspired by Swiss Culture. Chocolate patterned wall paneling combined with door handles and mini bars replicating bank safes are contemporary, iconic Swiss references that are featured throughout all of the rooms.

The hotel was a year in development and 8,000 sqm of custom Axminster carpet was installed throughout the bedrooms, conference rooms, hallways and even on one of the walls of a premier bedroom. Over 6,000 sqm of underlay was also installed to help create a comfortable and stylish finish.

Project summary

Name	Kameha Grand Zürich
Details	8,000 sqm custom woven Axminster and 6,000 sqm underlay
Date	March 2015

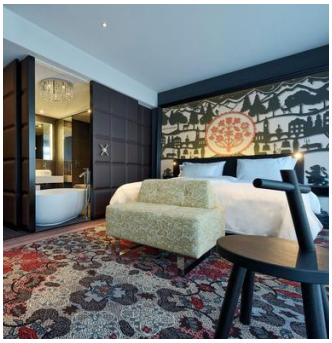

If you have a similar project you would like to discuss, please contact our central team:

Telephone +1 678 594 9300