Dylan Hotel

Brintons

The prestigious Dylan is Dublin’s only five-star boutique hotel.

The interiors of the hotel were designed with a contemporary feel and our bespoke Axminster carpet adds bold pattern with exquisite detail in the corridor areas. This cosy decadence reflects the ornate exterior that was designed by Victorian architect Albert Edward Murray. The distinctive yellow and orange tones from the exterior that were synonymous with his style, are reflected in the carpets palette and the large scale design gives both luxury and practicality to this high-traffic space.

> *We are very happy with the hotel's custom-designed bedroom corridor carpets. The look and feel underfoot is top quality and the project ran very smoothly for us.*
>
> **Gráinne Ross**
> Dylan Hotel

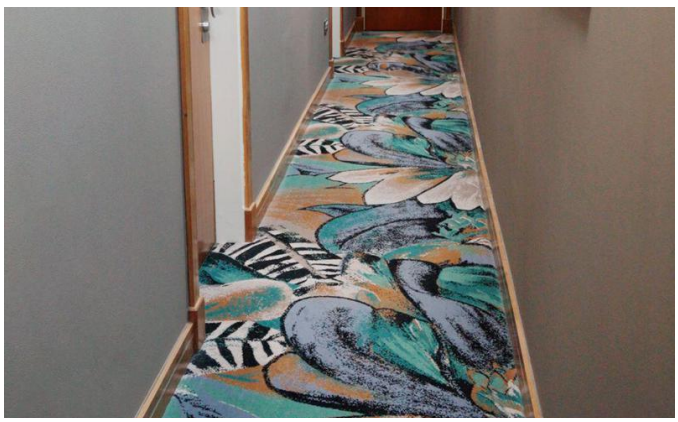

Project summary

Name	Dylan Hotel
Details	Bespoke Axminster carpet
Date	Installed March 2023

If you have a similar project you would like to discuss, please contact:

Maura Giles, Commercial Business Manager

Mobile +44 (0)7774 600027

Alternatively, please contact our central team:
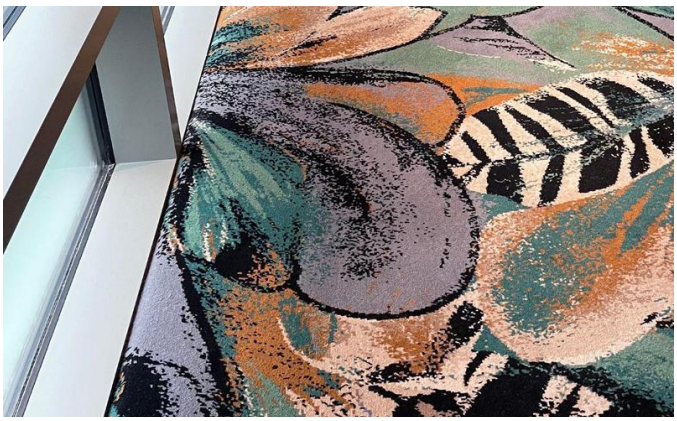
Telephone +1 678 594 9300